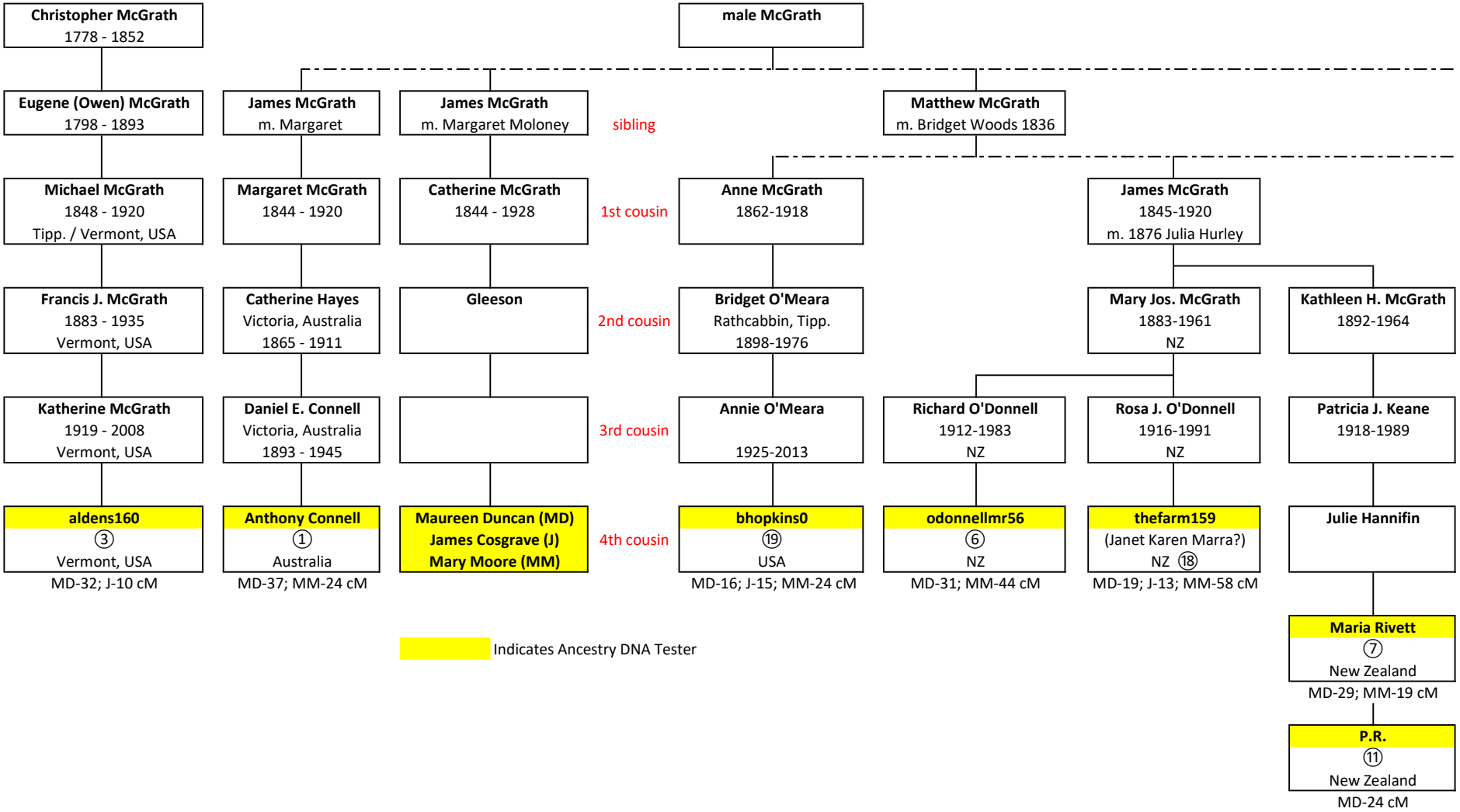
Christopher McGrath
1778 - 1852
male McGrath
Eugene (Owen) McGrath
1798 - 1893
James McGrath
m. Margaret
James McGrath
m. Margaret Moloney
sibling
Matthew McGrath
m. Bridget Woods 1836
Michael McGrath
1848 - 1920
Tipp. / Vermont, USA
Margaret McGrath
1844 - 1920
Catherine McGrath
1844 - 1928
1st cousin
Anne McGrath
1862-1918
James McGrath
1845-1920
m. 1876 Julia Hurley
Francis J. McGrath
1883 - 1935
Vermont, USA
Catherine Hayes
Victoria, Australia
1865 - 1911
Gleeson
2nd cousin
Bridget O'Meara
Rathcabbin, Tipp.
1898-1976
Mary Jos. McGrath
1883-1961
NZ
Kathleen H. McGrath
1892-1964
Katherine McGrath
1919 - 2008
Vermont, USA
Daniel E. Connell
Victoria, Australia
1893 - 1945
3rd cousin
Annie O'Meara
1925-2013
Richard O'Donnell
1912-1983
NZ
Rosa J. O'Donnell
1916-1991
NZ
Patricia J. Keane
1918-1989
aldens160
3
Vermont, USA
MD-32; J-10 cM
Anthony Connell
1
Australia
MD-37; MM-24 cM
Maureen Duncan (MD)
James Cosgrave (J)
Mary Moore (MM)
4th cousin
bhopkins0
19
USA
MD-16; J-15; MM-24 cM
odonnellmr56
6
NZ
MD-31; MM-44 cM
thefarm159
(Janet Karen Marra?)
NZ 18
MD-19; J-13; MM-58 cM
Julie Hannifin
Indicates Ancestry DNA Tester
Maria Rivett
7
New Zealand
MD-29; MM-19 cM
P.R.
11
New Zealand
MD-24 cM

McGrath DNA Matches 2023-11-13

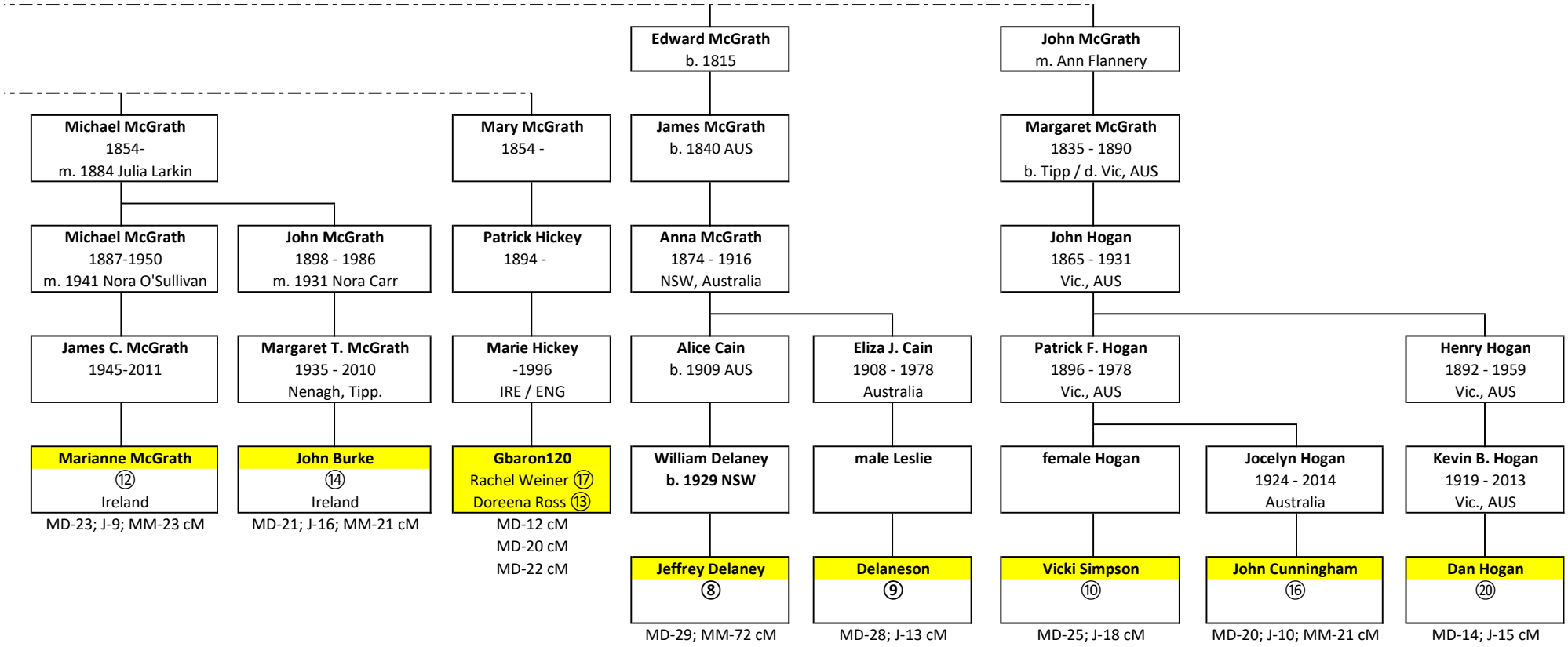

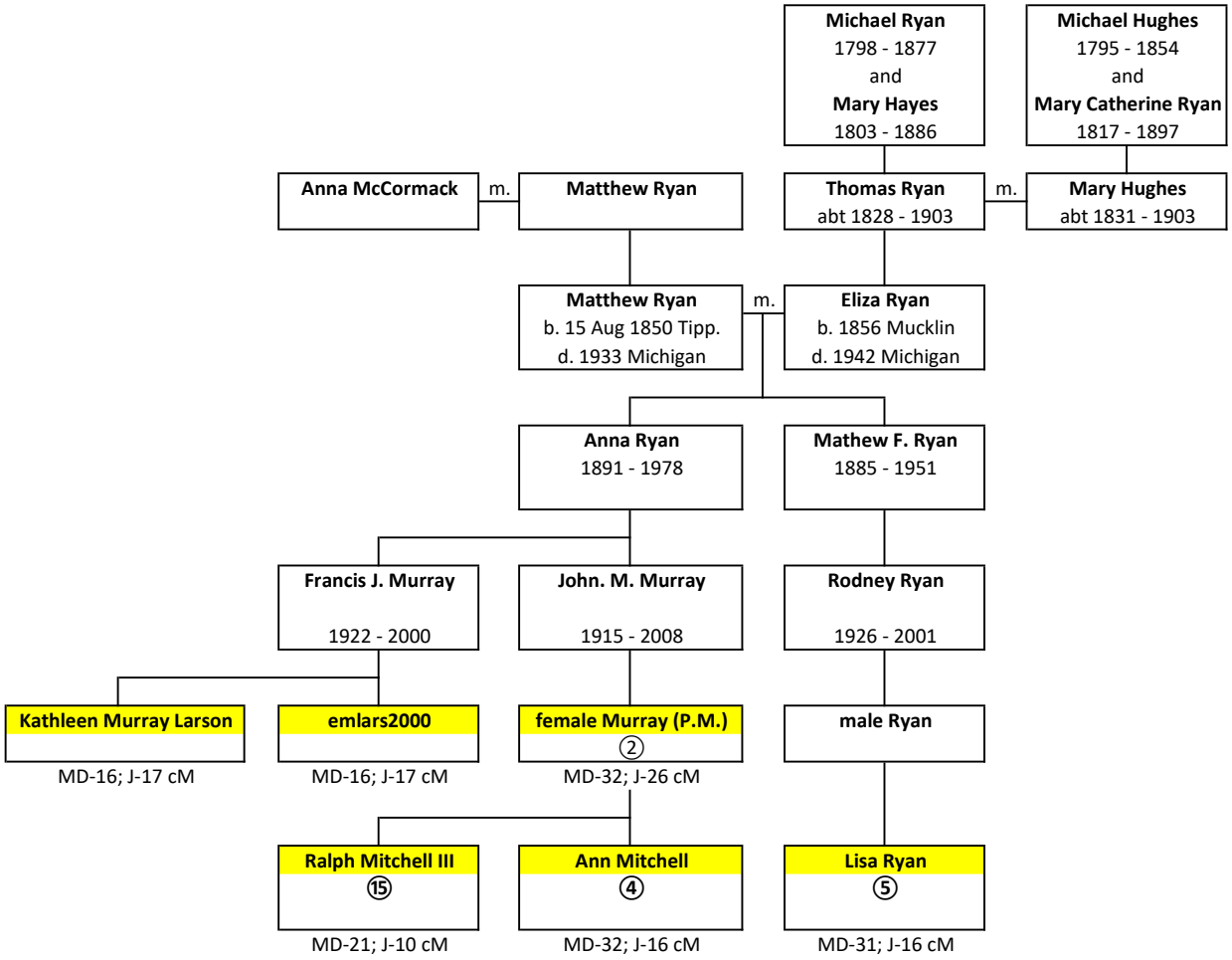
Michael Ryan
1798 - 1877
and
Mary Hayes
1803 - 1886
Michael Hughes
1795 - 1854
and
Mary Catherine Ryan
1817 - 1897
Anna McCormack
m.
Matthew Ryan
Thomas Ryan
abt 1828 - 1903
m.
Mary Hughes
abt 1831 - 1903
Matthew Ryan
b. 15 Aug 1850 Tipp.
d. 1933 Michigan
m.
Eliza Ryan
b. 1856 Mucklin
d. 1942 Michigan
Anna Ryan
1891 - 1978
Mathew F. Ryan
1885 - 1951
Francis J. Murray
1922 - 2000
John. M. Murray
1915 - 2008
Rodney Ryan
1926 - 2001
Kathleen Murray Larson
MD-16; J-17 cM
emlars2000
MD-16; J-17 cM
female Murray (P.M.)
2
MD-32; J-26 cM
male Ryan
Ralph Mitchell III
15
MD-21; J-10 cM
Ann Mitchell
4
MD-32; J-16 cM
Lisa Ryan
5
MD-31; J-16 cM